THEY ALL HAD A PHOTOGRAPH OF YOU

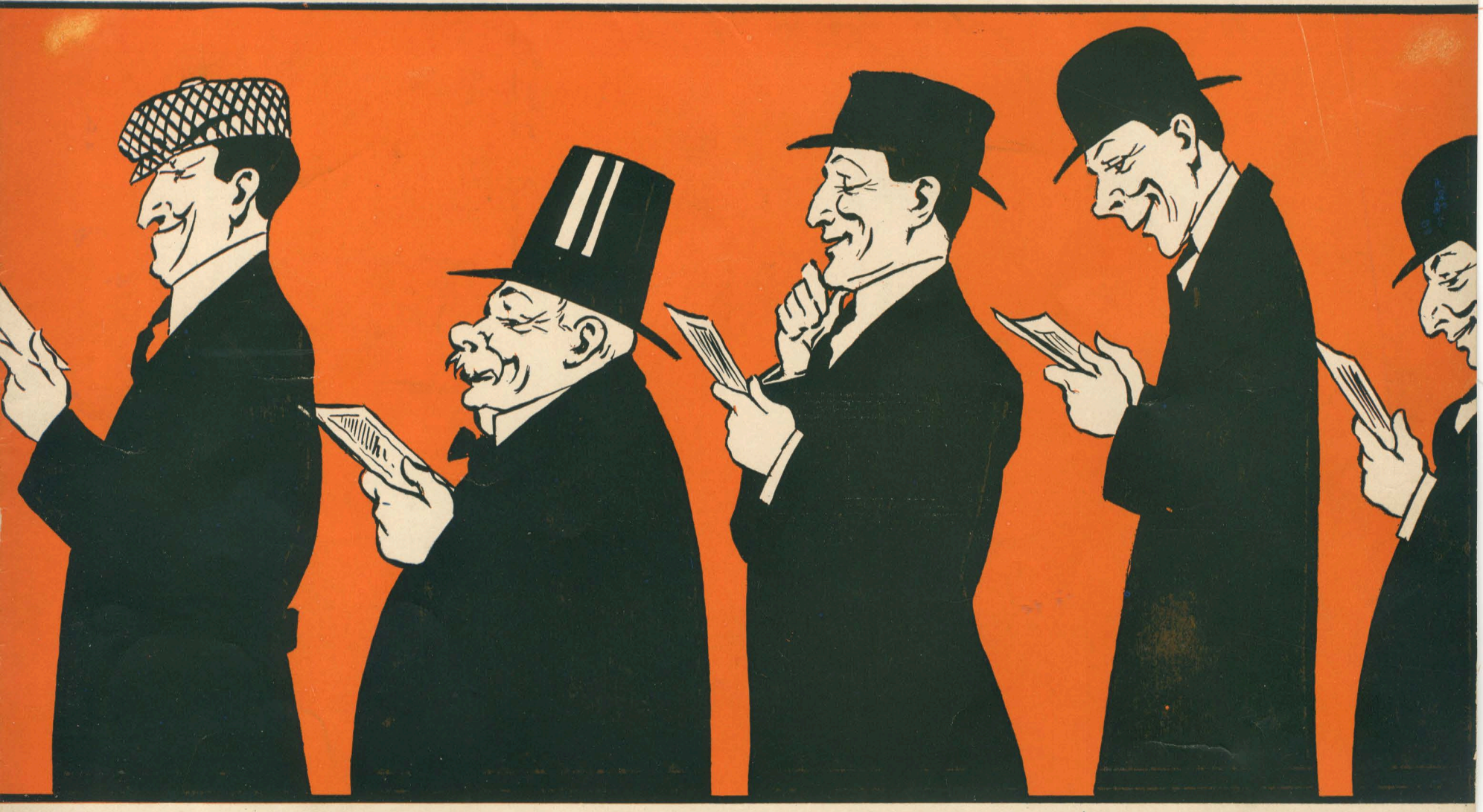

WORDS BY

LEW BROWN

MUSIC BY

LEWIS F. MUIR

F.A. MILLS
48th St. - BROADWAY TRAVENUE

"They All Had A Photograph Of You"

Words by
LEW BROWN

Music by
LEWIS F. MUIR

Moderato

ff

John - ny Din-kins was a drum-mer, And he
Trav'- ling men who used to know her, When they

p

left his sweet-heart ev'- ry sum-mer, He would ram - ble,
got back home would al - ways show her, How she fooled them,

Copyright MCMXV by F. A. Mills 48th St. & 7th Ave. N.Y.
International Copyright Secured.

ram - ble, ram - ble 'round to ev'- ry town, His girl would say "now dear-ie,
fooled them when they thought that she was true. She'd al - ways lis- ten to the

take my pic-ture, I want you to let it be a fix- ture in your
things they'd tell her, Then she'd get some sam-ples from each fel - ler. She was

heart, dear, A - part dear, of ev'- ry lit - tle thing you do." When he
clev - er, and nev - er fell for an - y one she knew Drum-mers

got back home one day, This is what he had to say.
came to her in tears, They kept drum-ming in her ears.

CHORUS

I had your pic - ture in my hand when I got to Chi - ca - go,

p

Stuck it on the wall when I got to St. Paul, — I

tacked it on the door, dropped it on the floor,

Ev - en had your pic - ture when I got to Bal - ti - more. I

wore it in my lock - et, kept it in my pock - et,

Car - ried it all a - round. The laugh's on me, that's

ver - y true 'Cause ev'- ry trav'- ling man I knew,

Had a doz - en pho - to - graphs of you, I'm through.

D.S.

Kerry Mills Fox Trot

Copyright MCMXIV by F. A. Mills, 48th St. 7th Ave. New York City
International Copyright Secured

by KERRY MILLS

Moderato

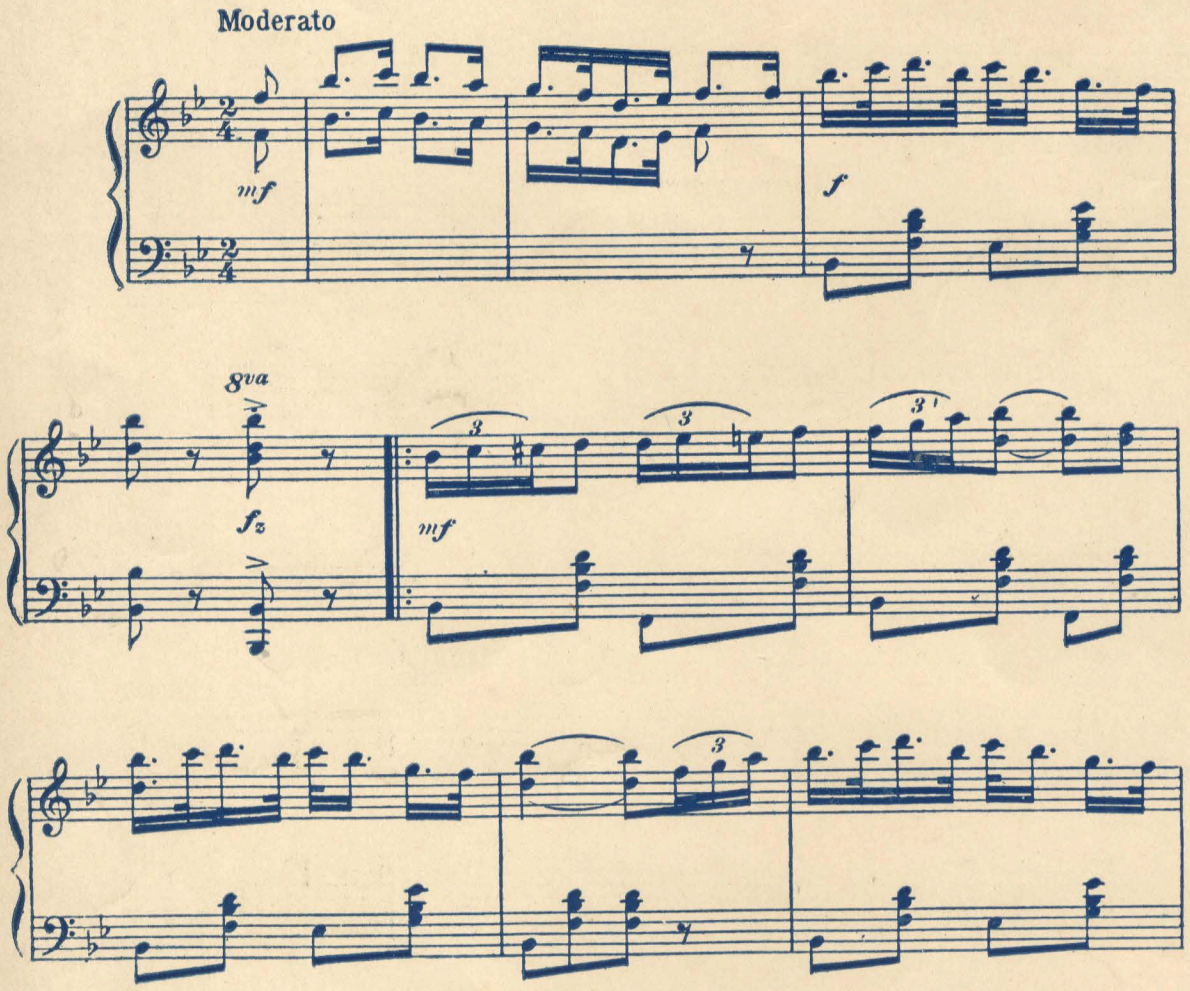

KERRY MILLS FOX TROT

You remember the Kerry Mills Barn Dance? Well, it's BETTER than that! All the bands and orchestras are playing it.

We've Been Married Just One Year

THE BIG COMEDY SONG

More fun in this song in a line than the whole average comic song has

"We've Been Married Just One Year"

Words by
L. WOLFE GILBERT

Music by
LEWIS F. MUIR
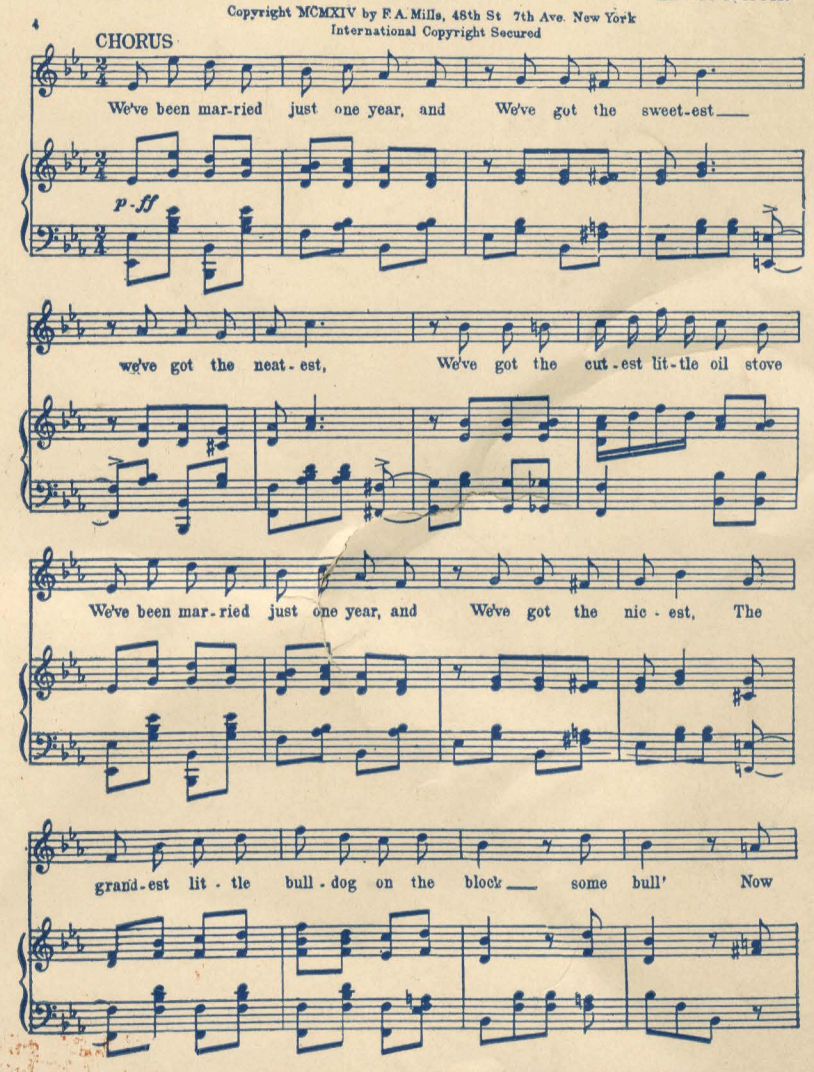
Copyright MCMXIV by F. A. Mills, 48th St 7th Ave. New York
International Copyright Secured